Organigramm Starnberger Kliniken GmbH
Konzernstruktur

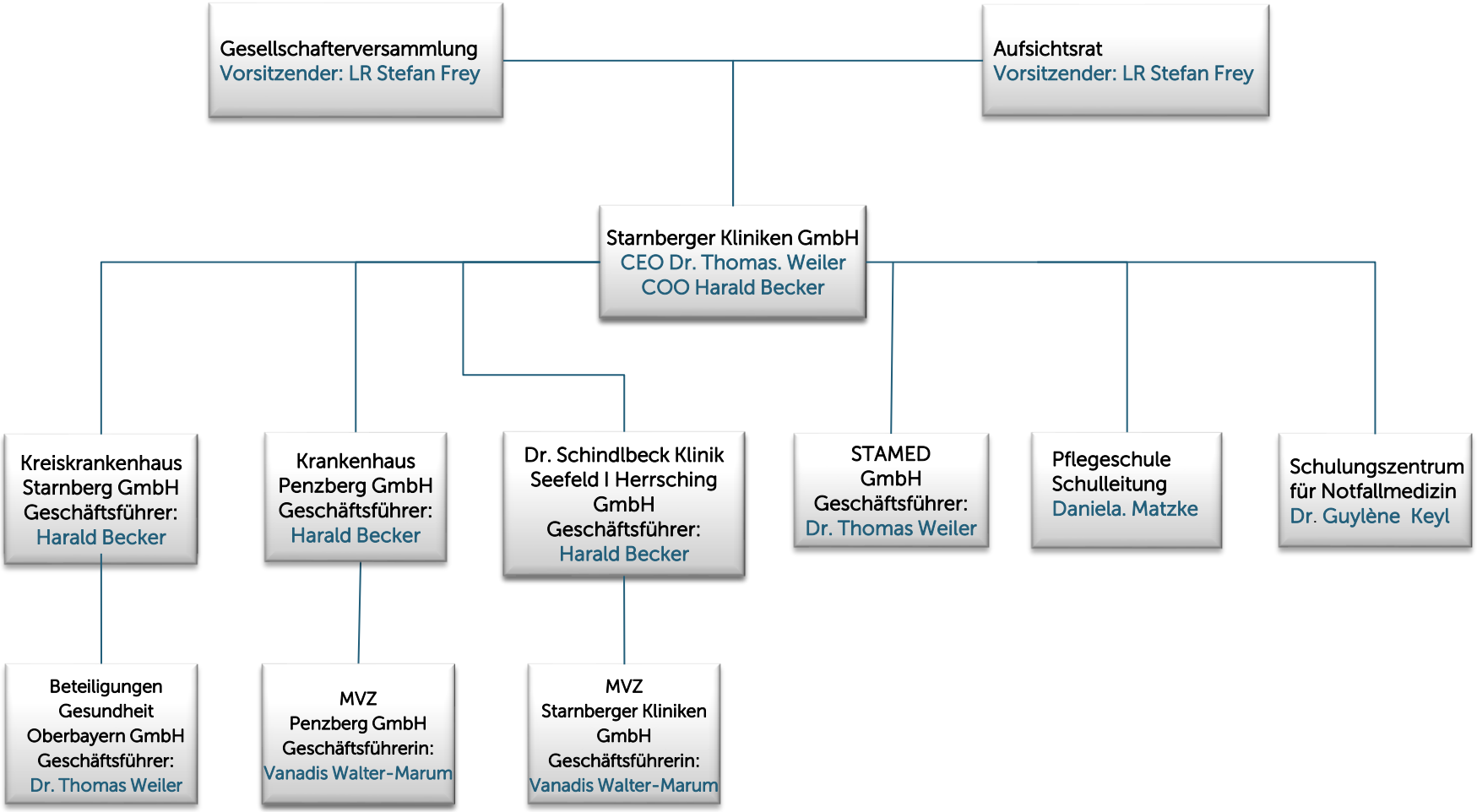

Stand 01.09.2025

Starnberger Kliniken